

70,600

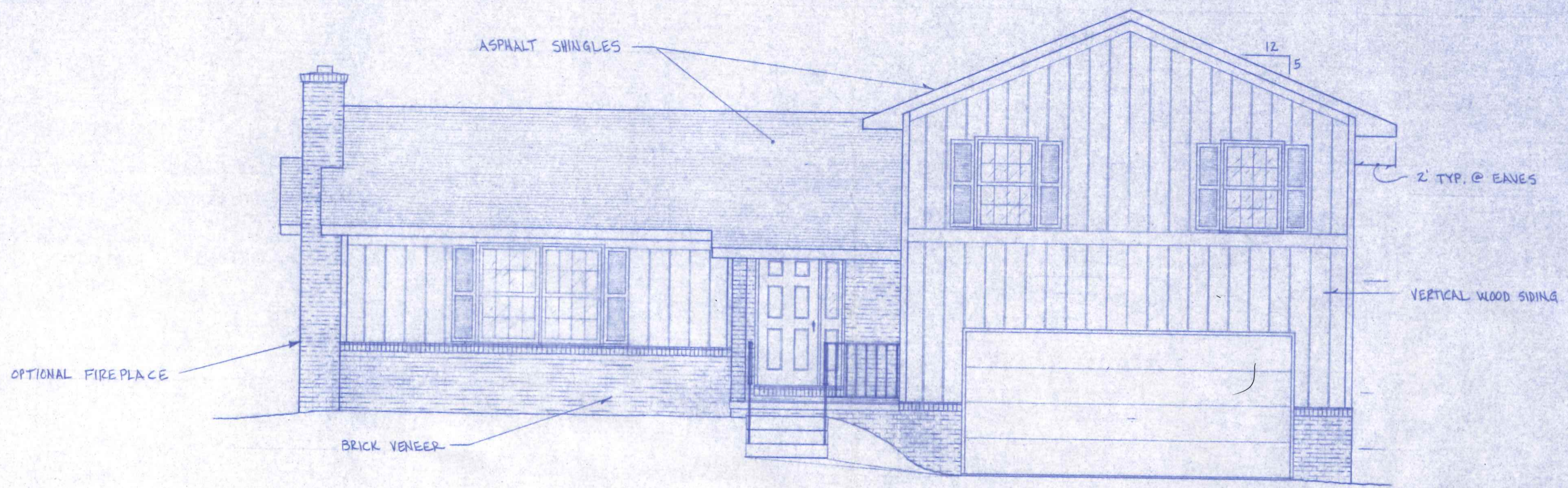

FRONT ELEVATION
1/4" = 1'-0"

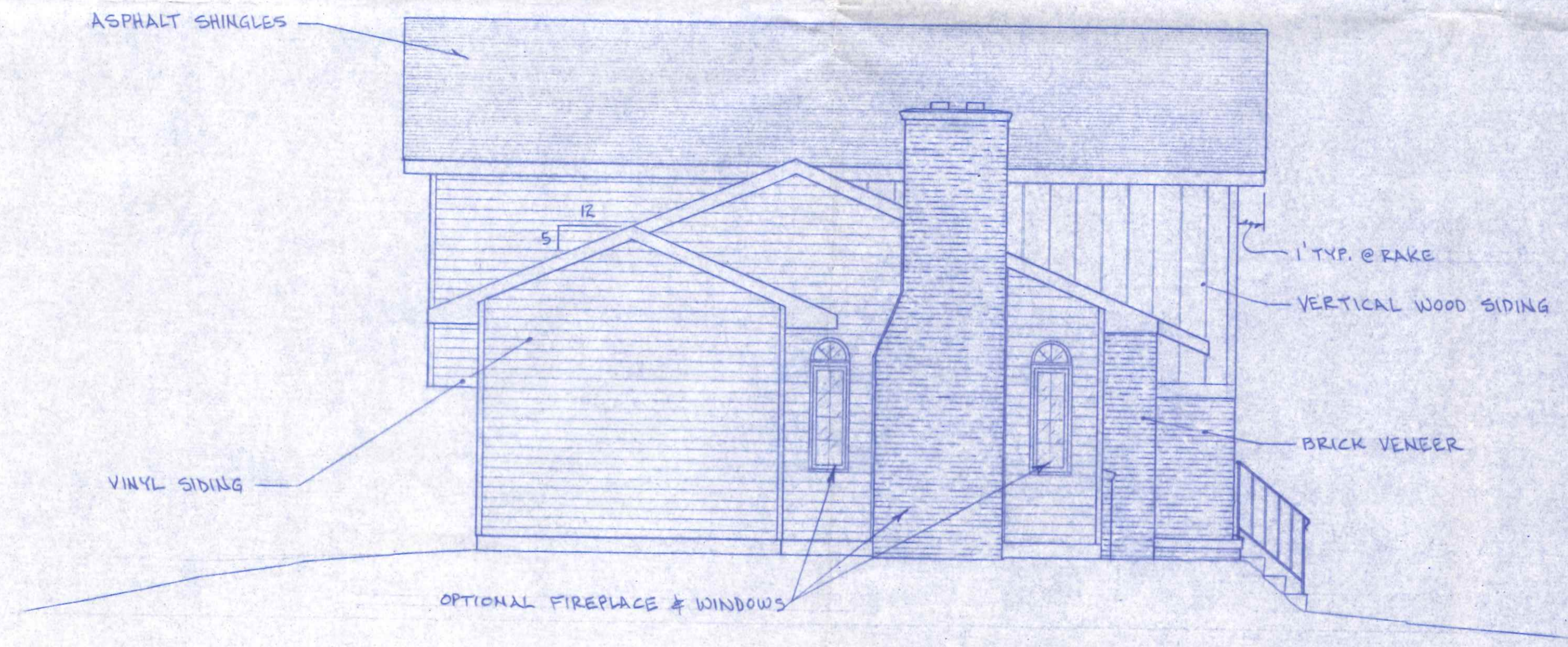

LEFT SIDE ELEVATION
1/4" = 1'-0"

BECK CONSTRUCTION CO.		NAPOLEON, OHIO	
CO. RD. M.	APPROVED BY:	DRAWN BY R.D.S.	
SCALE: 1/4" = 1'-0"	DATE: MAR-93	1243 Dodd	REVISED
EXTERIOR ELEVATIONS			
PLAN NO. 267		DRAWING NUMBER 1 OF 4	

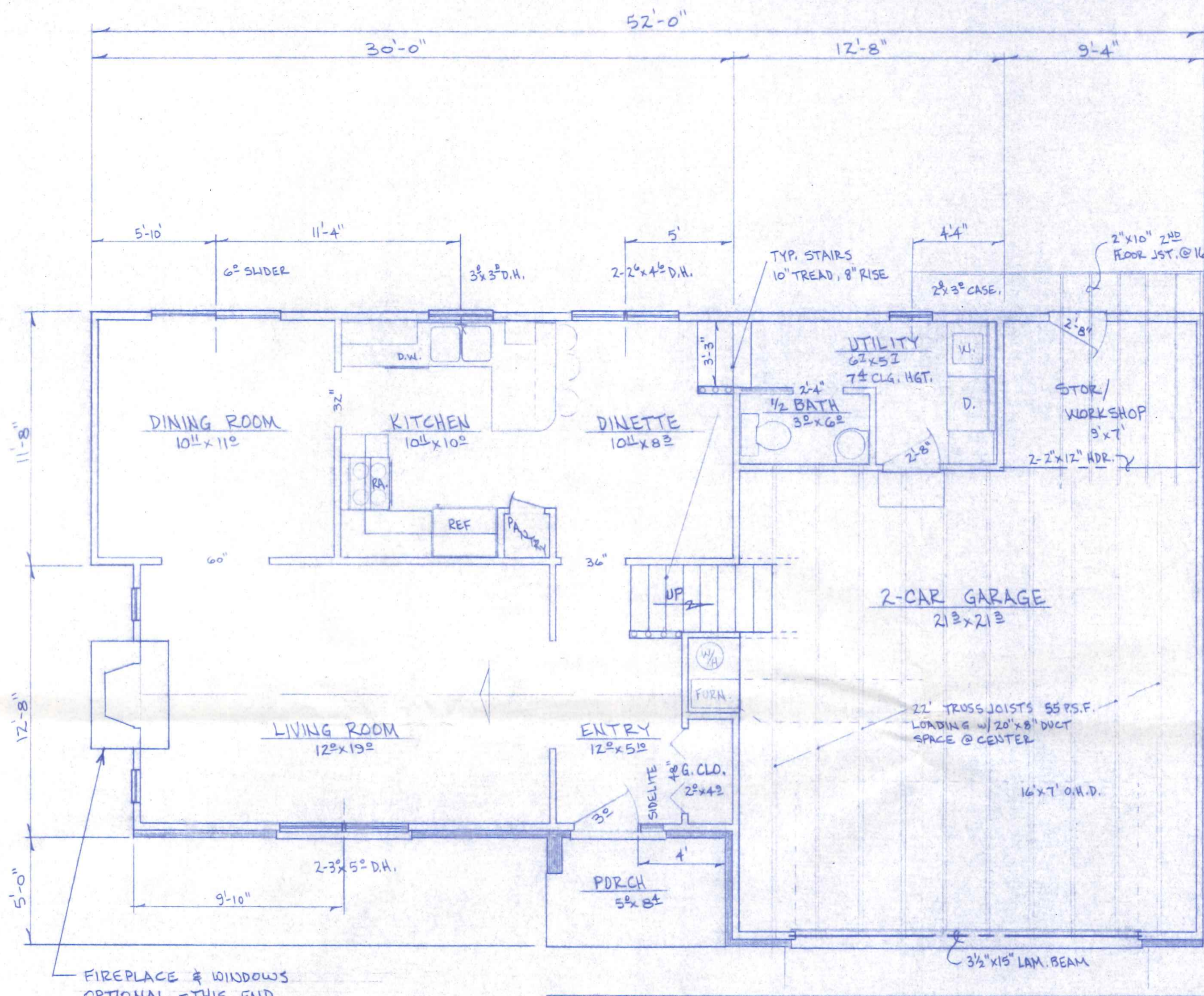

FIRST FLOOR PLAN
1/4" = 1'-0"

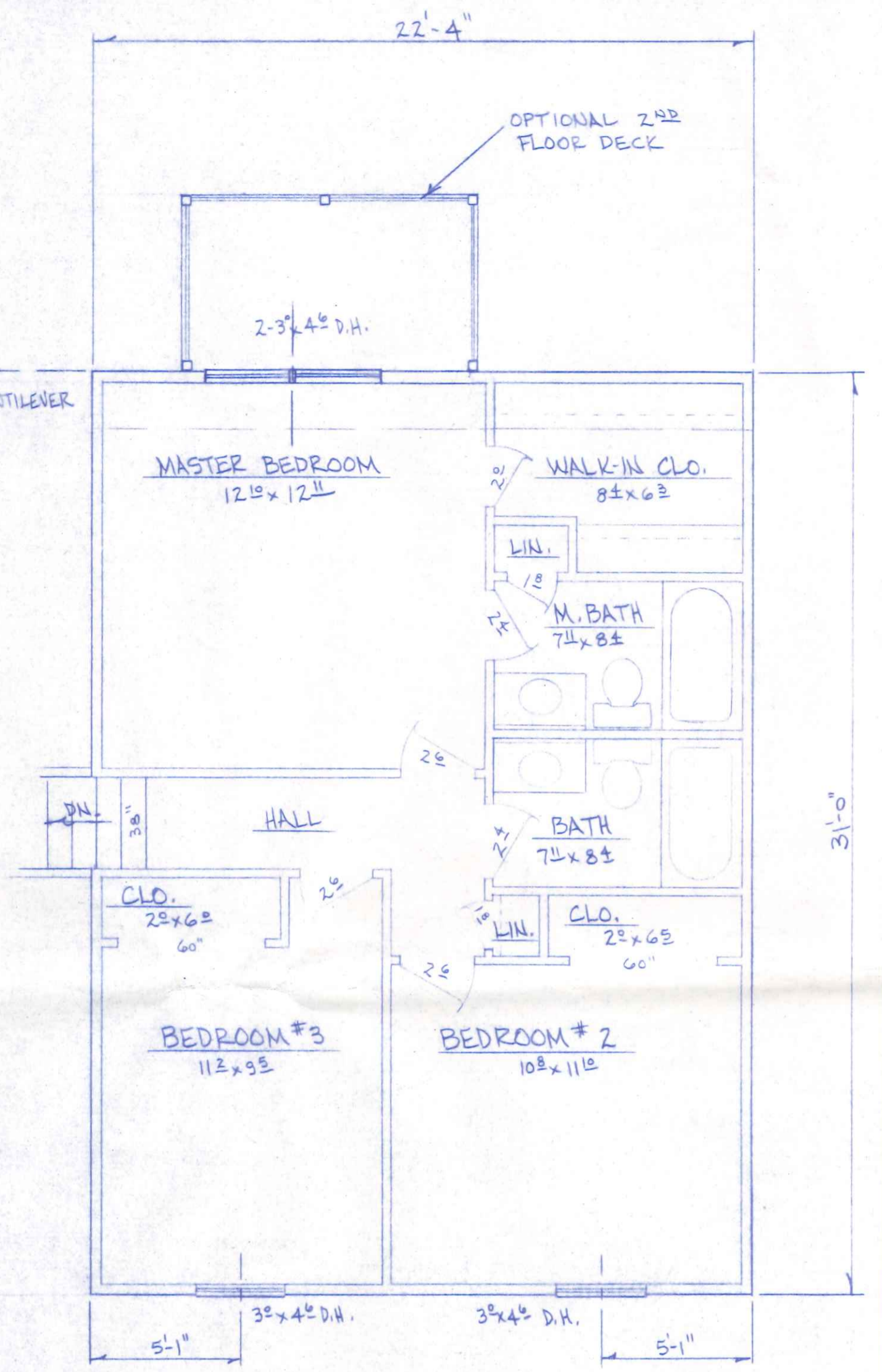

SECOND FLOOR PLAN
1/4" = 1'-0"

AREAS:

FIRST FLOOR LIVING AREA =	803 [#]	(GROSS)
SECOND " " " "	692 [#]	"
TOTAL " " "	1,495 [#]	"
GARAGE-STOR. AREA =	548 [#]	"
PORCH AREA =	42 [#]	"

BECK CONSTRUCTION CO.	
CO. RD. M	NAPOLEON, OHIO
SCALE: 1/4" = 1'-0"	APPROVED BY:
DATE: MAR. 93	DRAWN BY R.D.S.
FLOOR PLAN	
PLAN NO. 267	DRAWING NUMBER 2 OF 4

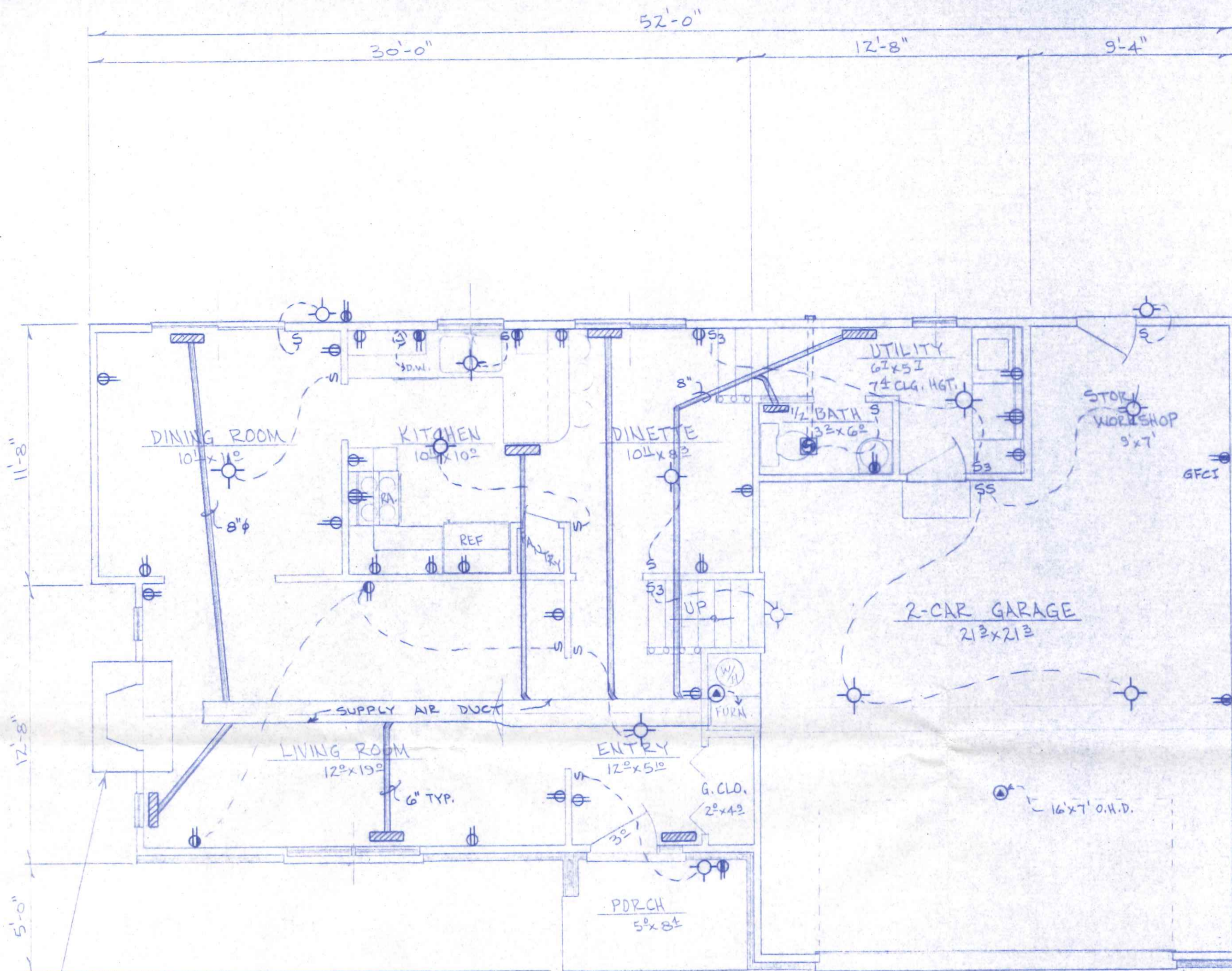

FIRST FLOOR PLAN
1/4" = 1'-0"

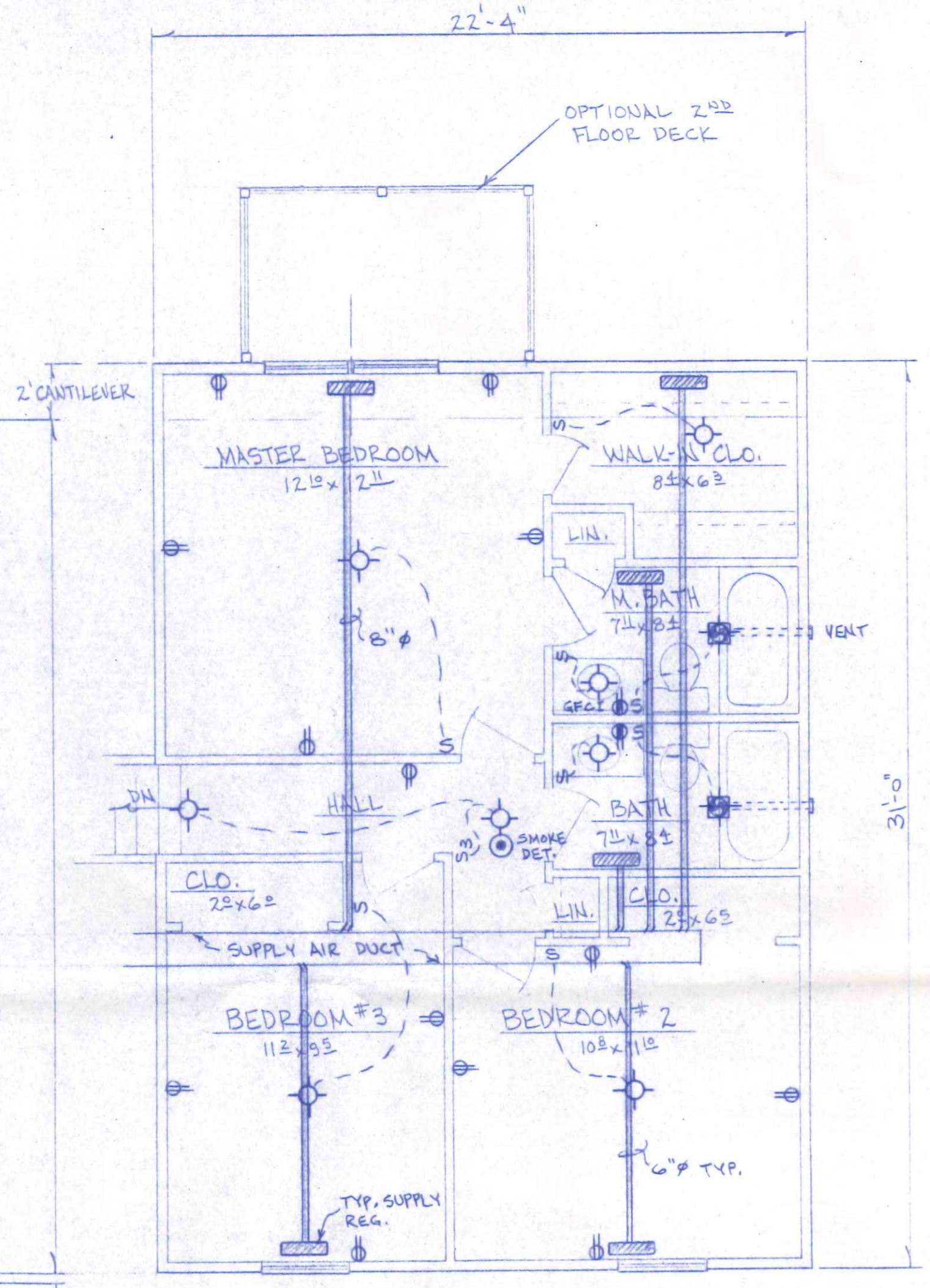

SECOND FLOOR PLAN
1/4" = 1'-0"

AREAS:

FIRST FLOOR LIVING AREA =	803 [#] (GROSS)
SECOND " " " "	692 [#] "
TOTAL " " " "	1,495 [#] "
GARAGE-STOR. AREA =	548 [#] "
PORCH AREA =	42 [#] "

BECK CONSTRUCTION CO.		NAPOLEON, OHIO	
CO. RD. M	APPROVED BY:	DRAWN BY R.D.S.	
SCALE: 1/4" = 1'-0"	DATE: MAR. 93	REVISED	
FLOOR PLAN - ELECT. & HEAT			
PLAN NO. 267		DRAWING NUMBER 3 OF 4	

